Name _____

**Daniel's Surprise**

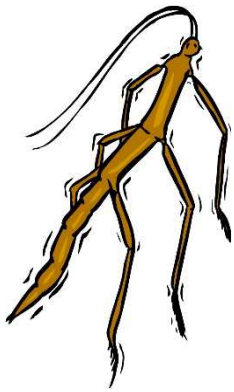

One day Daniel was outside and saw a stick stuck to the screen on his back door. He tried to brush it off, but the stick moved away from his hand. Daniel jumped in surprise. His father saw him and laughed.
"It looks just like a stick, but it's really an insect," he explained.
Daniel thought that was pretty amazing. Have you ever seen a stick walk?

1. What did Daniel think he saw stuck to the screen on his back door?

2. What did Daniel try to do with the thing he saw on his screen?

3. When the insect moved, what was Daniel's reaction?

4. Who explained to Daniel what the stick really was?

5. How did Daniel feel about the walking stick insect?