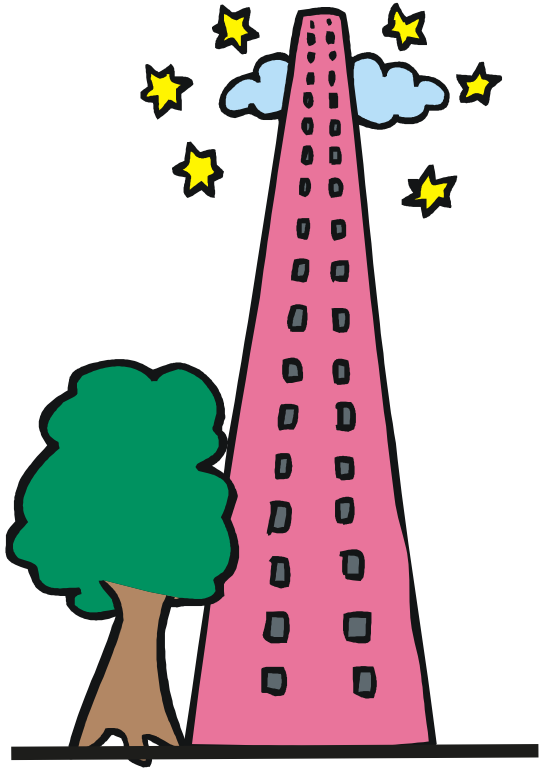

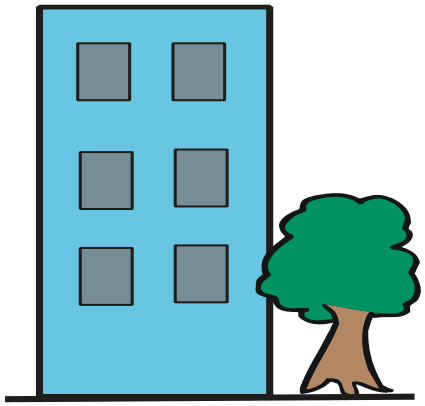

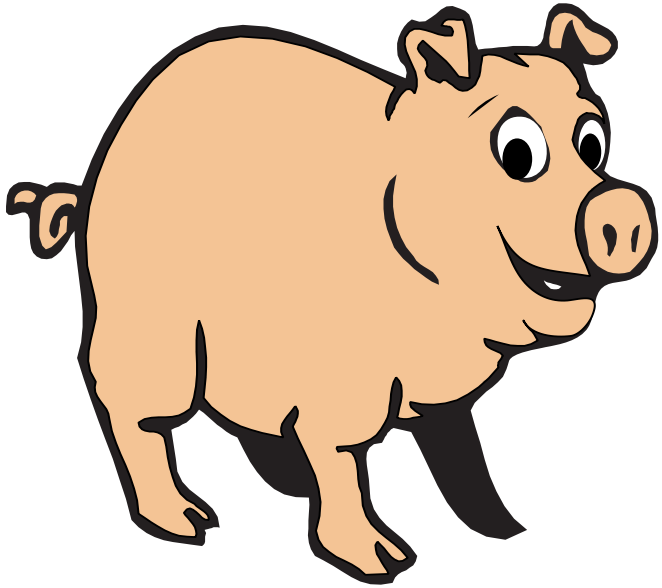

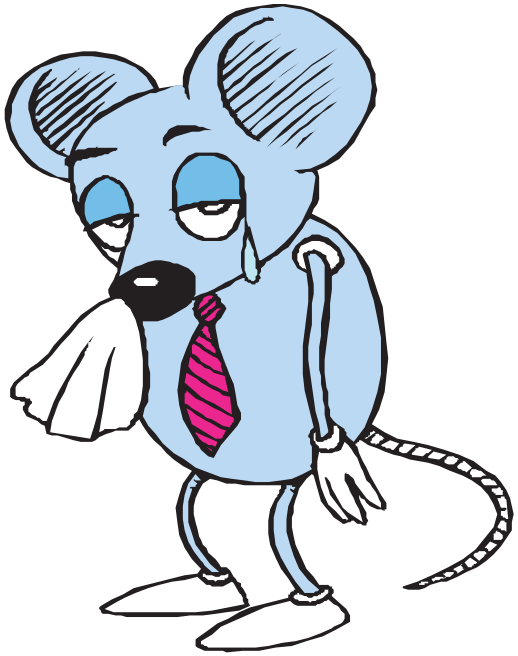

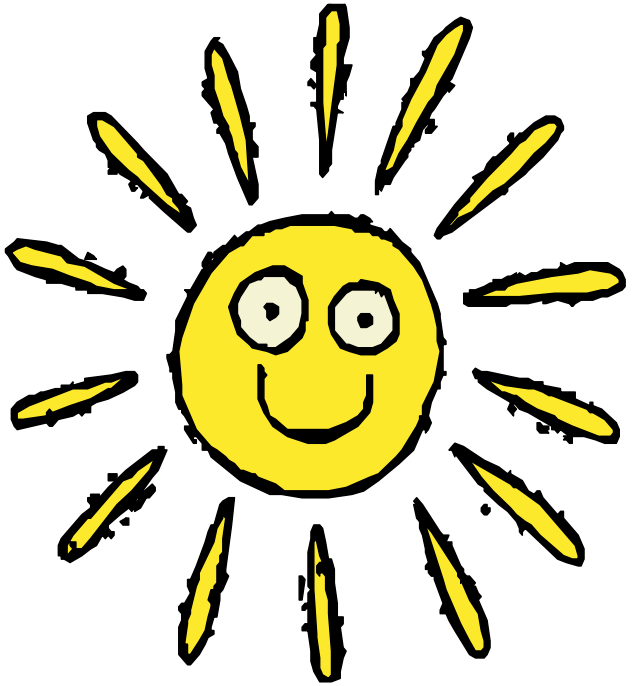

alto	feliz	día
bajito	triste	noche

sucio	despierto	joven
limpio	dormido	anciana